

# STATO DI PROGETTO

**Pianta Piano Terra**  
scala 1:50

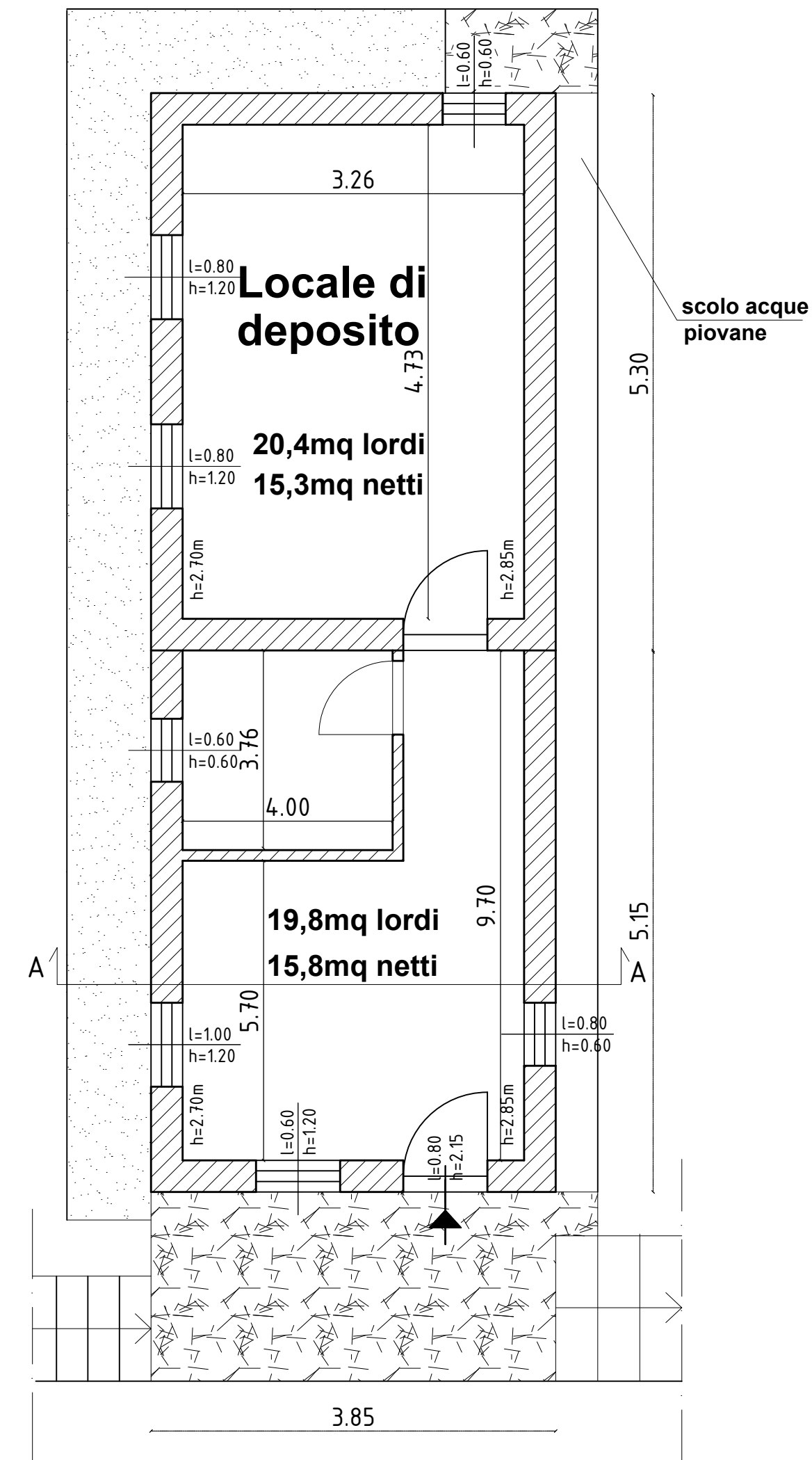

**Pianta Piano Copertura**  
scala 1:50

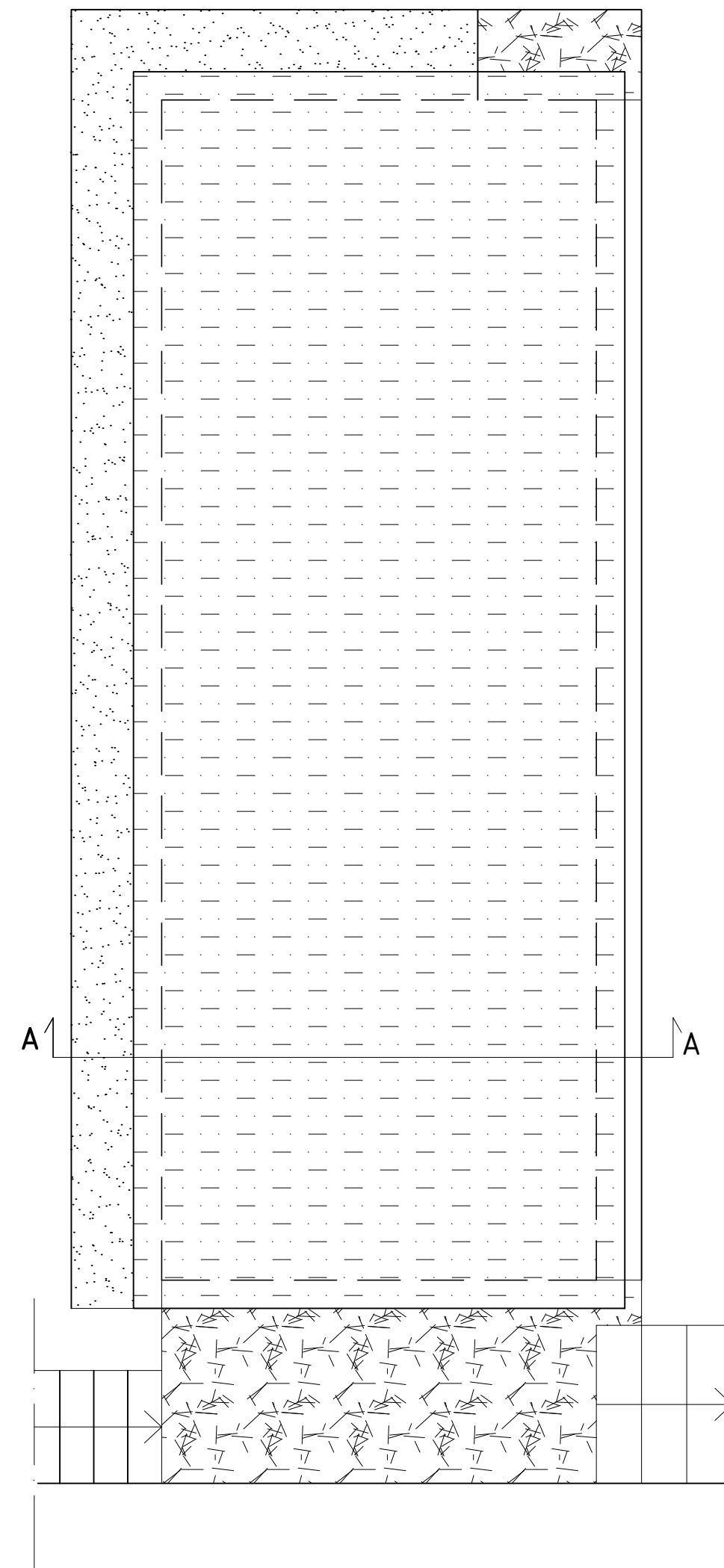

**Prospetto Est**  
scala 1:50

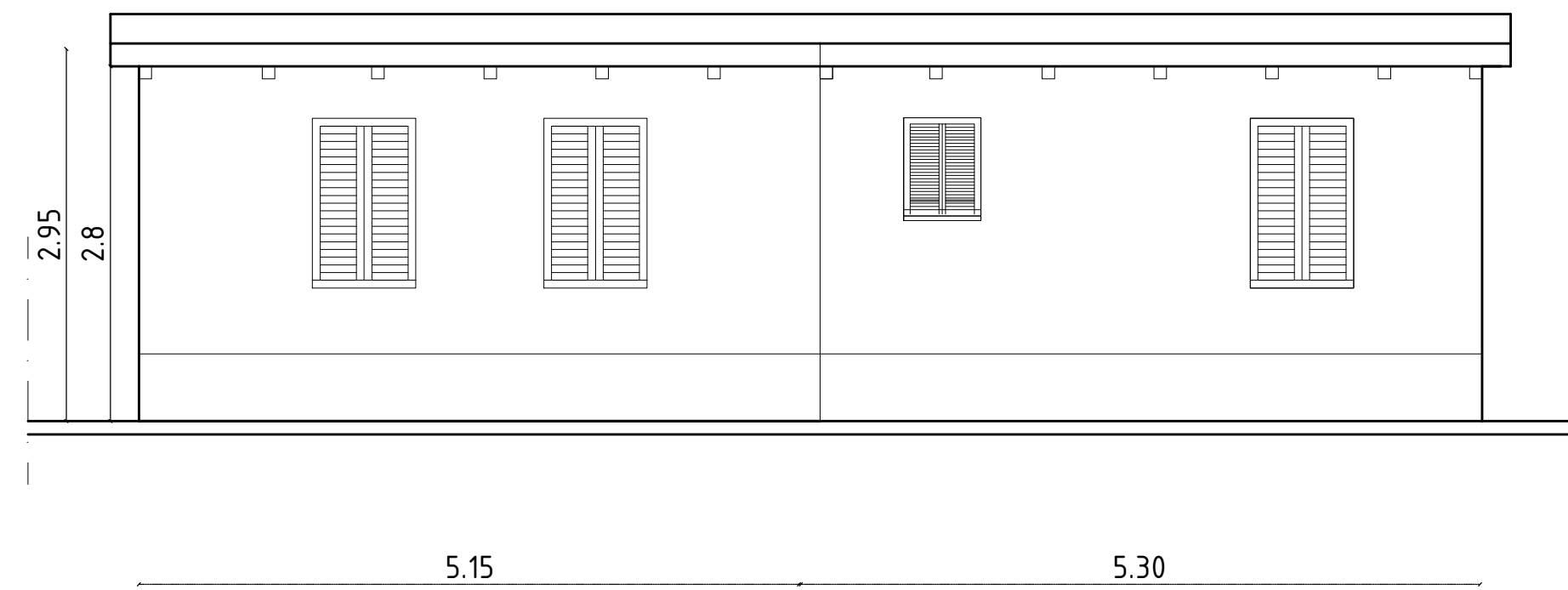

**Prospetto Ovest**  
scala 1:50

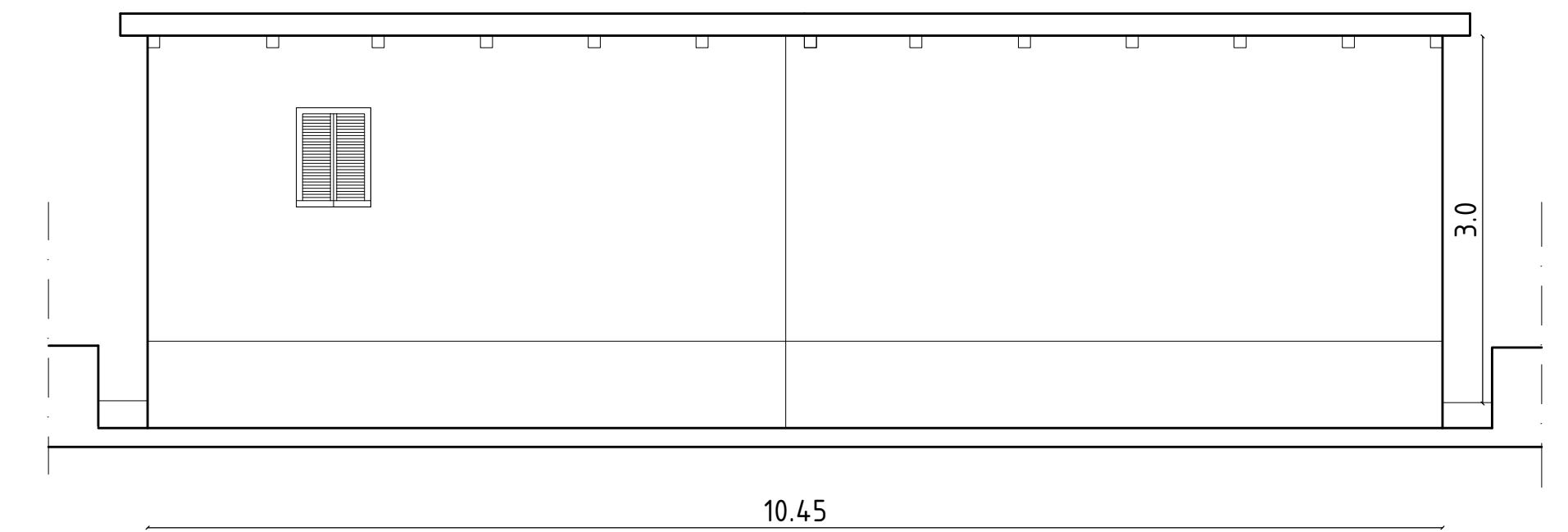

**Sezione A-A**  
scala 1:50

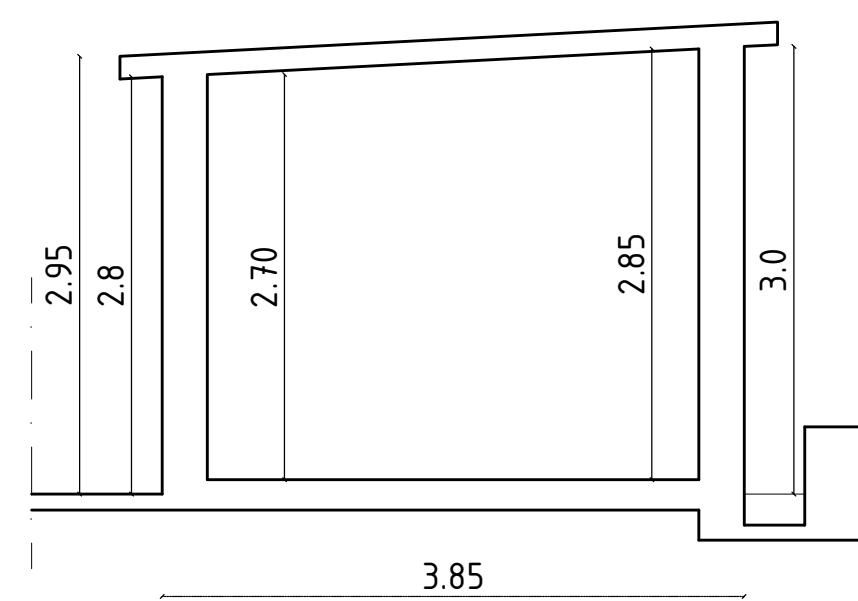

**Prospetto Nord**  
scala 1:50

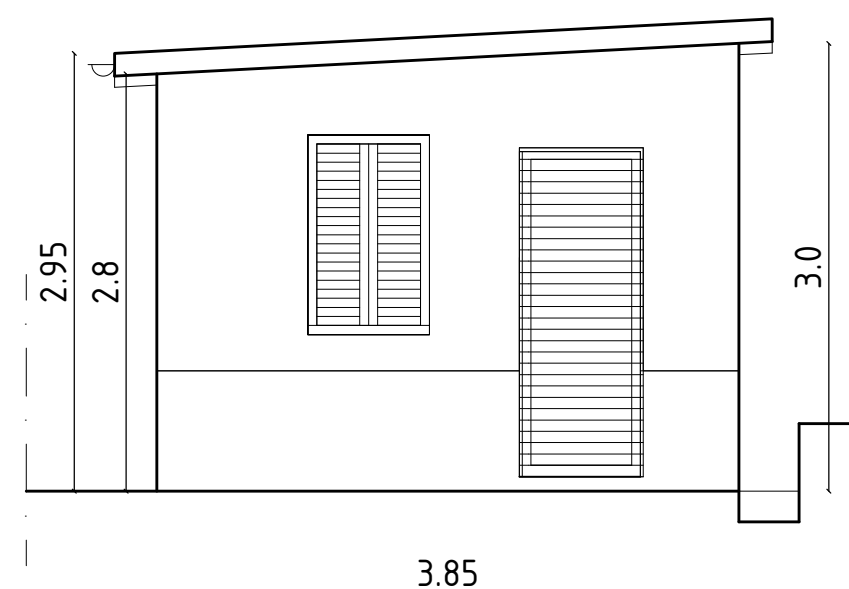

**Prospetto Sud**  
scala 1:50

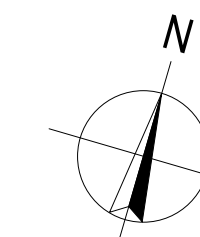
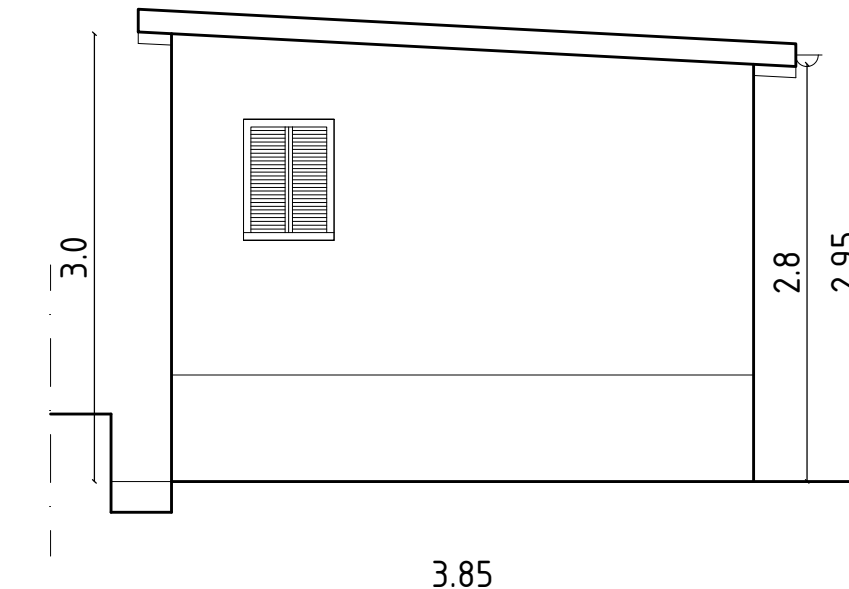

**COMUNE DI AMEGLIA**

Provincia della Spezia

APPLICAZIONE DELLA L.R. 03/11/2009 N.49  
DETTA "PIANO CASA" ss.mm.L.R. 22 DEL 2015

scala 1:50	aggiornamenti Comune di Ameglia, sito in via Pisanello 124/B fg.6.mapp.616	oggetto piano terra piante - sezioni-prospetti stato di progetto
data luglio 2019	COMMITTENTE: BRUNELLI ROBERTO MATTEO Via Casata Centuriona 3/32 16139 Genova(GE) tel. 3355606157	PROGETTO: studio tecnico Geom. Synchroniska N. via Persio, 2/A 19031 Ameglia(SP) tel. 366392775
		<b>TAVOLA 2</b>